

Violin

# A Mozart Moment!

Preparation for K. 525

Herbert S. Gardner

W. A. Mozart

**Andante** ♩ = 90

**Allegro** (M.M. ♩ = c. 110)

Wait a minute  
That's not Mozart!

Ahh, that's it!

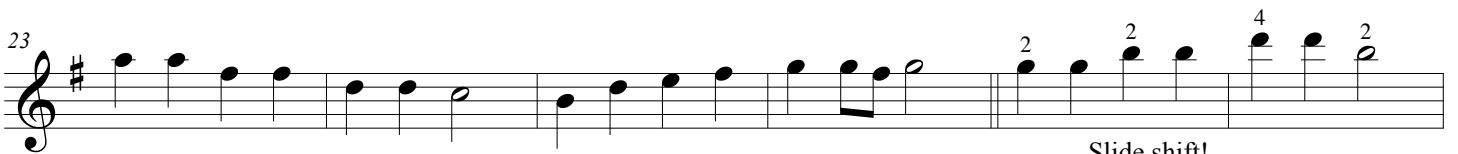

Slide shift!

Stay in pos! Slide shift!

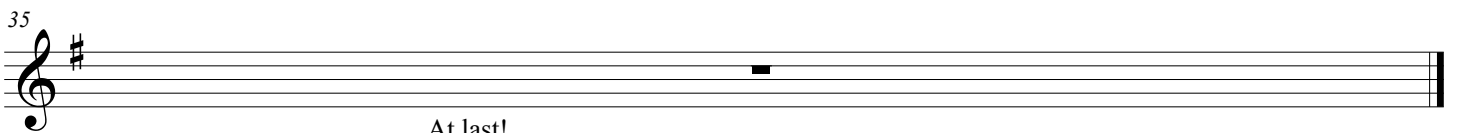

At last!

Viola

# A Mozart Moment!

Preparation for K. 525

Herbert S. Gardner

W. A. Mozart

**Andante** ♩ = 90

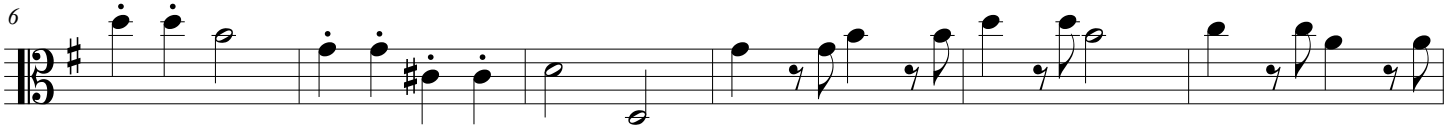
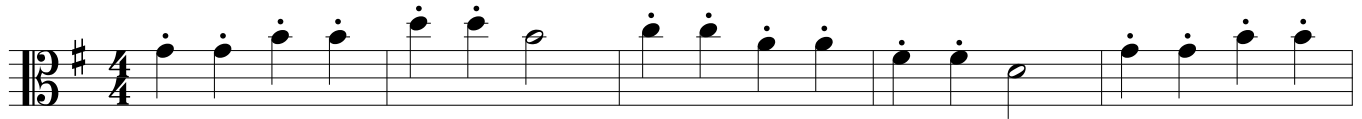

**Allegro** (M.M. ♩ = c. 110)

Wait a minute  
That's not Mozart!

Ahh, that's it!

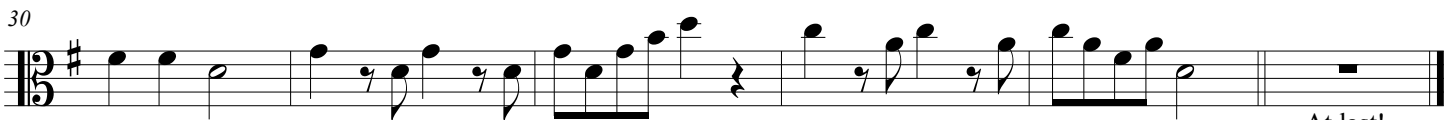

At last!

Cello

# A Mozart Moment!

Preparation for K. 525

Herbert S. Gardner

W. A. Mozart

*Andante* ♩ = 90

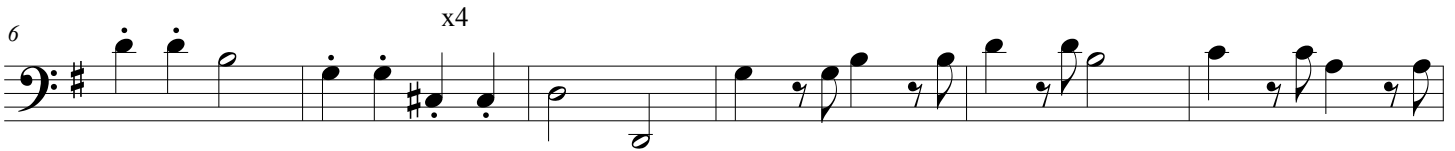
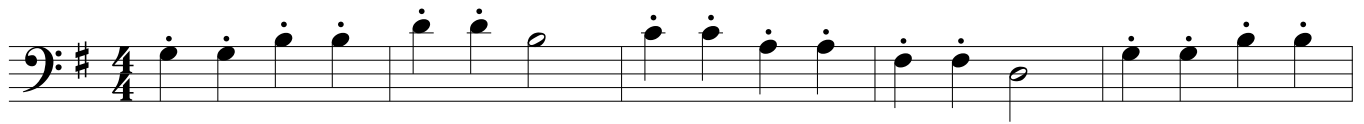

*Allegro* (M.M. ♩ = c. 110)

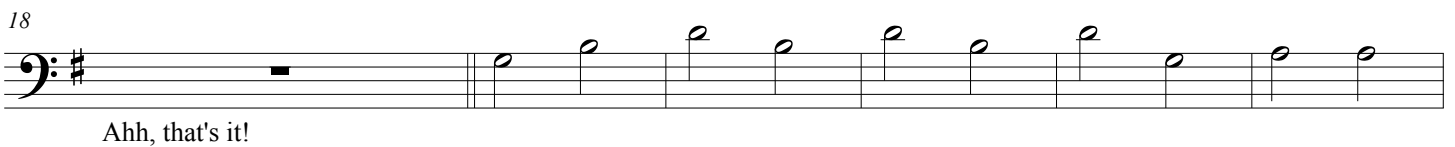

# A Mozart Moment!

Preparation for K. 525

Herbert S. Gardner

W. A. Mozart

**Andante** ♩ = 90

**Allegro** (M.M. ♩ = c. 110)

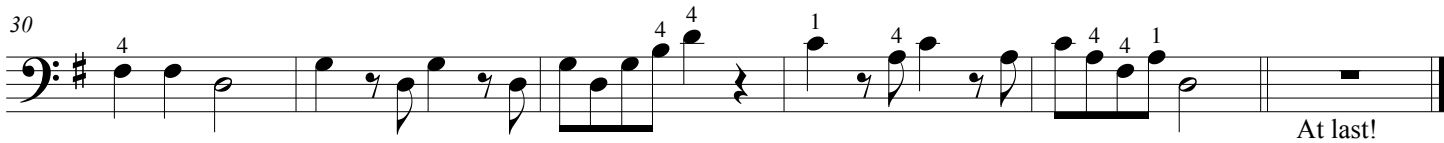
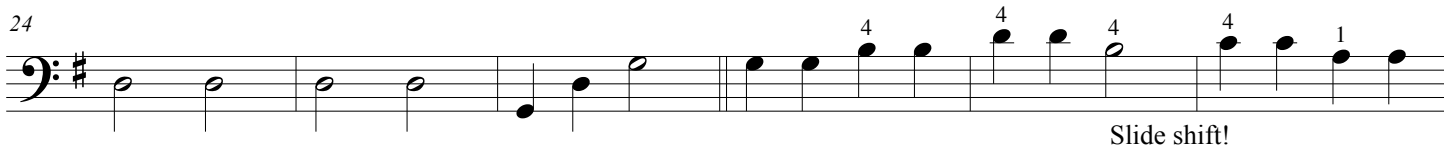
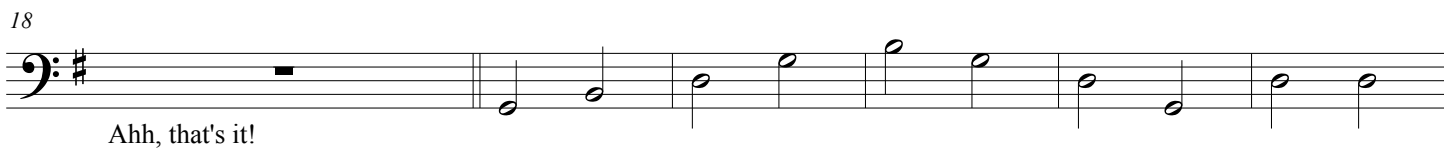
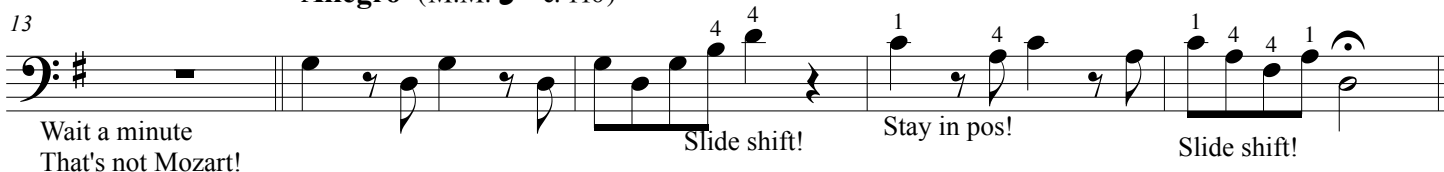

Piano

# A Mozart Moment!

Preparation for K. 525

Herbert S. Gardner

W. A. Mozart

Andante ♩ = 90

Piano

Allegro (M.M. ♩ = c. 110)

Pno.

7

4

4

Wait a minute  
That's not Mozart!

Pno.

17

Pno.

22

27

Pno.

Score

# A Mozart Moment!

Preparation for K. 525

Herbert S. Gardner

W. A. Mozart

Andante  $\text{♩} = 90$

Violin

Viola

Cello

Double Bass

Piano

This section of the score covers measures 1 through 6. It features five staves: Violin (treble clef), Viola (alto clef), Cello (bass clef), Double Bass (bass clef), and Piano (grand staff). The key signature is one sharp (F#) and the time signature is 4/4. The tempo is marked 'Andante' with a quarter note equal to 90 beats per minute. The music consists of sustained chords and simple melodic lines in the strings, with the piano providing harmonic support through chords.

Vln.

Vla.

Vc.

D.B.

Pno.

This section of the score covers measures 7 through 10. It features five staves: Violin (treble clef), Viola (alto clef), Cello (bass clef), Double Bass (bass clef), and Piano (grand staff). The key signature is one sharp (F#) and the time signature is 4/4. The tempo is 'Andante'. The music continues with sustained chords and simple melodic lines in the strings. A 'x4' marking is present above the Cello staff in measure 8, indicating a four-measure rest. The piano part continues with chords, some of which are marked with a fermata.

13

Vln. Wait a minute  
That's not Mozart! Ahh, that's it!

Vla. Wait a minute  
That's not Mozart! Ahh, that's it!

Vc. Wait a minute  
That's not Mozart! Ahh, that's it!

D.B. Wait a minute  
That's not Mozart! Ahh, that's it!

\*Slide shift! Stay in pos! \*Slide shift!

Pno. Wait a minute  
That's not Mozart!

19

Vln.

Vla.

Vc.

D.B.

Pno.

# A Mozart Moment!

\*The shifting experiences in this exercise are practical, "quick fixes" designed to get students to extend their playing ranges. They must be "ear-guided." Sing, then play!